

Rock (J=112-116)

# On Broadway

Words and Music by  
BARRY MANN, CYNTHIA WEIL,  
MIKE STOLLER, and JERRY LEIBER  
Arranged by JERRY NOWAK

14

Vocal

Alto Sax 1

Alto Sax 2

Tenor Sax 1

Tenor Sax 2

Baritone Sax

Trumpet 1

Trumpet 2

Trumpet 3

Trumpet 4

Trombone 1

Trombone 2

Trombone 3

Trombone 4

Guitar

Piano

Bass

Drums

VOCAL

Alto Sax 1

Alto Sax 2

Tenor Sax 1

Tenor Sax 2

Baritone Sax

Trumpet 1

Trumpet 2

Trumpet 3

Trumpet 4

Trombone 1

Trombone 2

Trombone 3

Trombone 4

Guitar

Piano

Bass

Drums

①

THEY SAY THE NO. ON LIGHTS ARE BRIGHT ON BROADWAY  
 THEY SAY AMERICA'S MAGIC IS IN THE AIR

TM 3 CUE  
 TM 4 CUE  
 TM 3 CUE  
 TM 3 CUE

C Gb C Gb

2 2 2 2 2 2

10 11 12 13 14

ON BROADWAY

47

VOCAL

But when you're walking down the street - And you're not here - never to eat - The glitter rubs right off and you're - no - where

Alto Sax 1

Alto Sax 2

Tenor Sax 1

Tenor Sax 2

Baritone Sax

Trumpet 1

Trumpet 2

Trumpet 3

Trumpet 4

Trombone 1

Trombone 2

Trombone 3

Trombone 4

Guitar

f eb f eb f eb f # G C bb C bb

Piano

Bass

Drums

ON BROADWAY

11 12 13 14 15 16 17 18 19 20 21 22 23 24

23

29

**Vocal**

*Plays*

THEY SAY THE WOMEN TREAT YOU FINE ON BROADWAY  
(MEET ALL)

**Alto Sax 1**

*Plays*

**Alto Sax 2**

*Plays*

**Tenor Sax 1**

*Plays*

**Tenor Sax 2**

*Plays*

**Baritone Sax**

*Plays*

**Trumpet 1**

*Soli*

**Trumpet 2**

**Trumpet 3**

**Trumpet 4**

**Trombone 1**

*Soli*

**Trombone 2**

**Trombone 3**

**Trombone 4**

**Guitar**

*db cb db cb*

**Piano**

**Bass**

**Drums**

*Ride*

ON BROADWAY  
DB721159 P.4

25 26 27 28 29 30 31 32

(37)

**Vocal**  
But Look at Al (then) Just Give Me the Blues  
'Cause How'da Gov. na' MAKE Some Time  
When All You Got Is ONE Thin dime

**Alto Sax 1**  
**Alto Sax 2**  
**Tenor Sax 1**  
**Tenor Sax 2**  
**Baritone Sax**  
**Trumpet 1**  
**Trumpet 2**  
**Trumpet 3**  
**Trumpet 4**  
**Trombone 1**  
**Trombone 2**  
**Trombone 3**  
**Trombone 4**  
**Guitar**  
**Piano**  
**Bass**  
**Drums**

**VOCAL**  
 Am out the time don't e-ven shine soul shoes

Alto Sax 1  
 Alto Sax 2  
 Tenor Sax 1  
 Tenor Sax 2  
 Baritone Sax  
 Trumpet 1  
 Trumpet 2  
 Trumpet 3  
 Trumpet 4  
 Trombone 1  
 Trombone 2  
 Trombone 3  
 Trombone 4  
 Guitar  
 Piano  
 Bass  
 Drums

ON BROADWAY  
 08721159 0.6

57

**Vocal**  
 SURE THE DEMON KNOWS HOW THE ANGEL SINGS 'CAUSE I CAN PLAY THIS HERE GUITAR AND I WANT YOU TO BE MY GIRL ON BROADWAY

**Alto Sax 1**  
**Alto Sax 2**  
**Tenor Sax 1**  
**Tenor Sax 2**  
**Baritone Sax**  
**Trumpet 1**  
**Trumpet 2**  
**Trumpet 3**  
**Trumpet 4**  
**Trombone 1**  
**Trombone 2**  
**Trombone 3**  
**Trombone 4**  
**Guitar**  
**Piano**  
**Bass**  
**Drums**

ON BROADWAY  
 - - - - -

JOHN

THEY SAY THAT I WOUL' LAST TOO LONG ON BROWN WATER  
 I'LL CATCH A GREAT HEAVEN BUS FOR HOME (THEY SAY)

Alto Sax 1

Alto Sax 2

Tenor Sax 1

Tenor Sax 2

Baritone Sax

Trumpet 1

Trumpet 2

Trumpet 3

Trumpet 4

Trombone 1

Trombone 2

Trombone 3

Trombone 4

Guitar

Piano

Bass

Drums

ON BROWN WATER  
 НА БРОУНВАТЕР

44 50 51 52 53 54 55 56

65 OPT. Solo For Any Saxophone

69 ON CUE

Vocal  
Alto Sax 1  
Alto Sax 2  
Tenor Sax 1  
Tenor Sax 2  
Baritone Sax  
Trumpet 1  
Trumpet 2  
Trumpet 3  
Trumpet 4  
Trombone 1  
Trombone 2  
Trombone 3  
Trombone 4  
Guitar  
Piano  
Bass  
Drums

ON Broadway  
OB721154 P.9

75

Vocal

THEY SAY THEY I WON'T LAST TOO LONG ON BROADWAY  
I'LL CATCH A GREY HOUND BUS FOR HOME THEY SAY

Alto Sax 1

1BA2Cue:

Alto Sax 2

1BA3Cue:

Tenor Sax 1

1BA4Cue:

Tenor Sax 2

Baritone Sax

Trumpet 1

Trumpet 2

Trumpet 3

Trumpet 4

Trombone 1

Trombone 2

Trombone 3

Trombone 4

Guitar

Piano

Bass

Drums

ON BROADWAY  
06721154 P. 10

75

76

77

78

79

80

81

Vocal

Alto Sax 1

Alto Sax 2

Tenor Sax 1

Tenor Sax 2

Baritone Sax

Trumpet 1

Trumpet 2

Trumpet 3

Trumpet 4

Trombone 1

Trombone 2

Trombone 3

Trombone 4

Guitar

Piano

Bass

Drums

But these days when I know they are — 'cause I can play this here Gui-tar — and I won't quit 'til I'm a star — ON

ON BROADWAY

81

82

83

84

85

86

JOCAL

OLD BROADWAY ON BROADWAY ON OLD BROADWAY

Alto Sax 1

Alto Sax 2

Tenor Sax 1

Tenor Sax 2

Baritone Sax

Trumpet 1

Trumpet 2

Trumpet 3

Trumpet 4

Trombone 1

Trombone 2

Trombone 3

Trombone 4

Guitar

Piano

Bass

Drums

ON BROADWAY

87

88

89

90

Fill

# ON BROADWAY

9

They say the ne-on lights are brigh on Broad - way

They say there's al - ways ma - gic in the air

17

But when you walk in down the street And you ain't had e - nough to eat

The glit - ter rubs right off and you're no - where

25

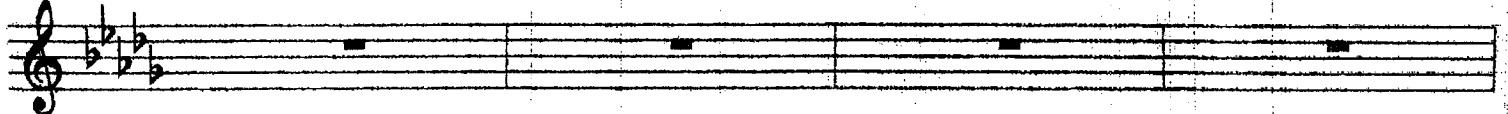

29

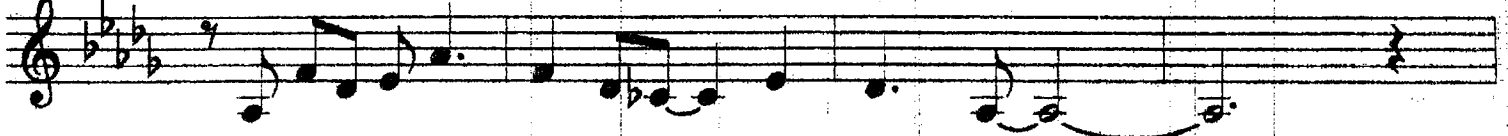

They say the men all treat you fine on Broad - way

But look in at them just gives me the blues

37

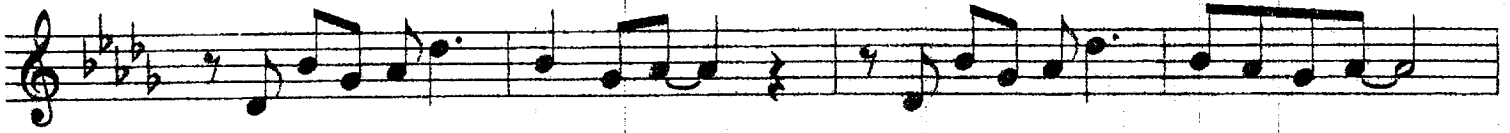

'cause how ya gon-na make some time When all you got is one thin dime

And one thin dime won't e - ven shine your shoes

45

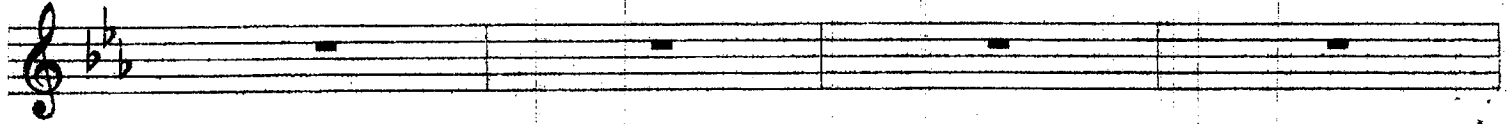

They say that I won't last too long on broad way

I'll catch a grey hound bus for home they all say

51

But they're dead wrong I know they are 'cause I can play this here gui-tar  
ORE

And I won't quit 'til I'm a start on Broad way

65

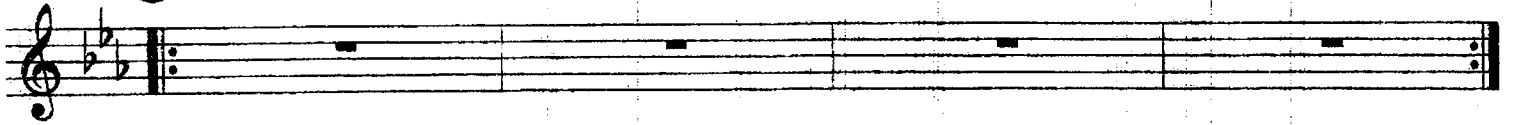

69

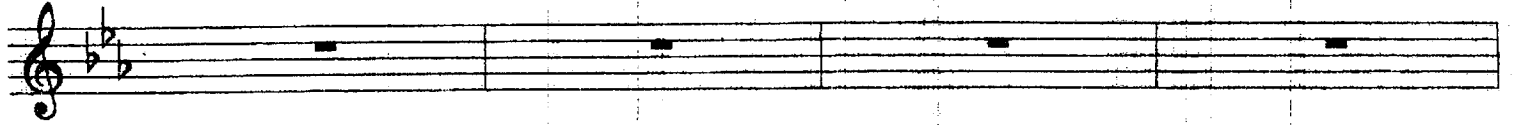

73

They say that I won't last too long on Broad - way

I'll catch a grehound bus for home they say

81

But the're all wrong I know they are 'cause I can play this here gui - tar

And I won't quit 'til I'm a star on Broad - way on Broad

way on Ole Broad way

# On Broadway

Words and Music by  
BARRY MANN, CYNTHIA WEIL,  
MIKE STOLLER, and JERRY LEIBER  
Arranged by JERRY NOWAK

ALTO SAX 1

Rock

- Measure 9:** A circled '9' with a handwritten '191.3 CUE' above it.
- Measure 17:** A circled '17' with a handwritten 'mf' below it.
- Measure 25:** A circled '25' with a handwritten 'PLAY' above it.
- Measure 29:** A circled '29' with a handwritten 'mf' below it.
- Measure 37:** A circled '37' with a handwritten 'mf' below it.

45

Alto Sax 1

45 *mf* 46 47 48

49 *mf* 50 51 52

53 54 55 56

57 58 59 60

61 *mf* C Bb 62 C Bb 63 C Bb 64 Bb 65 66 67 68

69 ON CUE *mf* CRESC. f 70 71 72

73 1BN 2 CUE *mf* 74 75 76

77 78 79 80 *mf* PLAY

81 *mf* 82 83 84

2 85-86 87 *mf* 88

89 *mf* 90 91 92 f

08721158 P2.

# On Broadway

IV

ALTO SAX 2

Words and Music by  
BARRY MANN, CYNTHIA WEIL,  
MIKE STOLLER, and JERRY LEIBER  
Arranged by JERRY NOWAK

Rock

© 1962, 1963 SCREEN GEMS-EMI MUSIC INC.  
Copyright Renewed  
This arrangement © 1990 SCREEN GEMS-EMI MUSIC INC.  
All Rights Reserved

08721158 Pt.

45

Alto Sax 2

45 mf

49 mf

53

57

57

61 mf

65

65

C Bb C Bb C Bb C Bb

69

69 ON CUE

69 mf CRESE. f

73

73 1BN3 CUE

73 mf

77

77

78

79

80 mf PLAY

81

81 mf

2

85-86

87 mf

88

89 mf

90

91

92 f

# On Broadway

IV

TENOR SAX 1

Words and Music by  
BARRY MANN, CYNTHIA WEIL,  
MIKE STOLLER, and JERRY LEIBER  
Arranged by JERRY NOWAK

Rock

© 1962, 1963 SCREEN GEMS-EMI MUSIC INC.

Copyright Renewed

This arrangement © 1990 SCREEN GEMS-EMI MUSIC INC.

All Rights Reserved

08721158 P1.

45

Tenor Sax 1

45 *mf* 46 47 48

49 50 51 52

53 54 55 56

57 58 59 60

61 *mf* 62 63 64

65 66 67 68

69 ON CUE *mf* 69 CRESC. 70 71 72 *f*

73 1BN. 4 CUE 73 *mf* 74 75 76

77 78 79 80 *mf* PLAY

81 82 83 84 *mf*

85-86 87 *mf* 88

89 90 91 92 *f*

# On Broadway

IV

TENOR SAX 2

Words and Music by  
BARRY MANN, CYNTHIA WEIL,  
MIKE STOLLER, and JERRY LEIBER  
Arranged by JERRY NOWAK

Rock

Tenor Sax 2

45

45 *mf*

46 47 48 49 50 51 52 53 54 55 56

57

57 58 59 60 61 *mf* *f* *E♭* 62 *f* *E♭* 63 *f* *E♭* 64 *f* *E♭* 65 66 67 68

69 ON CUE

69 *mf* *CRESC.* 70 *f* 71 72

73

73-76

77-79 80 *mf*

81

81 *mf* 82 83 84 85-86 87 *mf* 88

89 *mf* 90 91 92 *f*

# On Broadway

4

BARITONE SAX

Words and Music by  
BARRY MANN, CYNTHIA WEIL,  
MIKE STOLLER, and JERRY LEIBER  
Arranged by JERRY NOWAK

Rock

© 1962, 1963 SCREEN GEMS-EMI MUSIC INC.  
Copyright Renewed  
This arrangement © 1990 SCREEN GEMS-EMI MUSIC INC.  
All Rights Reserved

QB721158 P1.

Baritone Sax

4

41 *mf* 42 43 44

45 *mf* 46 47 48

49 50 51 52

53 54 55 56

57 58 59 60

61 62 63 64

65 *mf* C Bb C Bb C Bb C Bb 66 67 68

69 ON CUE 70 71 72 *mf* *crisc.* *f*

73 73-80

81 *mf* 82 83 84

85-86 87 88 *mf*

89 *mf* 90 91 92 *f*

# On Broadway

IV

TRUMPET 1

Words and Music by  
BARRY MANN, CYNTHIA WEIL,  
MIKE STOLLER, and JERRY LEIBER  
Arranged by JERRY NOWAK

Rock

© 1962, 1963 SCREEN GEMS-EMI MUSIC INC.  
Copyright Renewed  
This arrangement © 1990 SCREEN GEMS-EMI MUSIC INC.  
All Rights Reserved

08721158 P1.

Trumpet 1

49 *mf* 50 51 52

53 54 55 56

57-60

61 *mf* 62 63 64

65-68

69 ON CUE

69 *mf* CRESC. 70 *f* 71 72

73-78

81-83 84 *mf*

85-88

89 *mf* 90 91 92 *f*

# On Broadway

IV

TRUMPET 2

Words and Music by  
BARRY MANN, CYNTHIA WEIL,  
MIKE STOLLER, and JERRY LEIBER  
Arranged by JERRY NOWAK

Rock

© 1962, 1963 SCREEN GEMS-EMI MUSIC INC.  
Copyright Renewed  
This arrangement © 1990 SCREEN GEMS-EMI MUSIC INC.  
All Rights Reserved

08721158 P1.

Trumpet 2

49 *mf* 50 51 52

53 54 55 56

57-60

61 *mf* 62 63 64

65-68

69 ON CUE

*mf* CR6SC. 70 *f* 71 72

73-78

79 80 81-83 84 *mf*

85-88

89 *mf* 90 91 92 *f*

# On Broadway

IV

TRUMPET 3

Words and Music by  
BARRY MANN, CYNTHIA WEIL,  
MIKE STOLLER, and JERRY LEIBER  
Arranged by JERRY NOWAK

Rock

© 1962, 1963 SCREEN GEMS-EMI MUSIC INC.  
Copyright Renewed  
This arrangement © 1990 SCREEN GEMS-EMI MUSIC INC.  
All Rights Reserved

08721158 P1.

Trumpet 3

49 *mf* 50 51 52

53 54 55 56

57

57-60

61 *mf* 62 63 64

65

65-68

69 ON CUE

69 *mf* CRBSC. 70 *f* 71 72

73

73-78 79 80

81

81-83 84

85-88

89 *mf* 90 91 92 *f*

# On Broadway

IV

TRUMPET 4

Words and Music by  
BARRY MANN, CYNTHIA WEIL,  
MIKE STOLLER, and JERRY LEIBER  
Arranged by JERRY NOWAK

Rock

© 1962, 1963 SCREEN GEMS-EMI MUSIC INC.  
Copyright Renewed  
This arrangement © 1990 SCREEN GEMS-EMI MUSIC INC.  
All Rights Reserved

08721158 P1.

Trumpet 4

49 *mf* 50 51 52

53 54 55 56

57-60

61 *mf* 62 63 64

65-68

69 ON CUE

69 *mf* CRESC. 70 *f* 71 72

73 77-78 *mf* 79 80

81 81-83 84 *mf*

85-88

89 *mf* 90 91 92 *f*

# On Broadway

IV

Words and Music by  
BARRY MANN, CYNTHIA WEIL,  
MIKE STOLLER, and JERRY LEIBER  
Arranged by JERRY NOWAK

TROMBONE 1

Rock

© 1962, 1963 SCREEN GEMS-EMI MUSIC INC.  
Copyright Renewed  
This arrangement © 1990 SCREEN GEMS-EMI MUSIC INC.  
All Rights Reserved

48  
08721158 P1.

Trombone 1

49 *mf*  $\bar{f} \flat e$   $\bar{f}$   $\sharp$  50 51 52

53  $\bar{f} \flat e$   $\bar{f}$   $\sharp$  54 55 56

57-60

61 *mf*  $\bar{f} \flat e$   $\bar{f}$   $\sharp$  62 63 64

65-68

69 *mf* *ON CUE* *CRÉSC.*  $\bar{f} \flat e$   $\bar{f}$   $\sharp$   $\bar{f}$   $\bar{f} \flat e$   $\bar{f}$   $\sharp$  70 *f* 71 72

73 *mf*  $\bar{f} \flat e$   $\bar{f}$   $\sharp$  74 75 76

77  $\bar{f} \flat e$   $\bar{f}$   $\sharp$  78 79 80

81-83 *mf*  $\bar{f} \sharp \bar{f}$   $\bar{f}$

84  $\bar{f} \flat e$   $\bar{f}$  85-86 87 *mf* 88

89 *mf*  $\bar{f} \flat e$   $\bar{f}$  90 91 92 *f*  $\bar{f} \flat e$   $\bar{f}$   $\bar{f}$

# On Broadway

IV

TROMBONE 2

Words and Music by  
BARRY MANN, CYNTHIA WEIL,  
MIKE STOLLER, and JERRY LEIBER  
Arranged by JERRY NOWAK

Rock

© 1962, 1963 SCREEN GEMS-EMI MUSIC INC.  
Copyright Renewed  
This arrangement © 1990 SCREEN GEMS-EMI MUSIC INC.  
All Rights Reserved

08721158 P1.

*On Broadway II*  
Trombone 2

44 *mf* 50 51 52  
53 54 55 56  
57-60  
61 *mf* 62 63 64  
65-68  
69 *mf* *Cresc.* 70 *f* 71 72  
73 *mf* 74 75 76  
77 78 79 80  
81-83  
84 *mf*  
85-86 87 *mf* 88  
89 *mf* 90 91 92 *f*

# On Broadway

IV.

TROMBONE 3

Words and Music by  
BARRY MANN, CYNTHIA WEIL,  
MIKE STOLLER, and JERRY LEIBER  
Arranged by JERRY NOWAK

Rock

© 1962, 1963 SCREEN GEMS-EMI MUSIC INC.  
Copyright Renewed  
This arrangement © 1990 SCREEN GEMS-EMI MUSIC INC.  
All Rights Reserved

08721158 P1.

Trombone 3

IV

49 mf 50 51 52

53 54 55 56

57-60

61 mf 62 63 64

65 ON CUE 65-68

69 mf CRESC. 70 f 71 72

73 mf 74 75 76

77 78 79 80

81 81-83 84 mf

85-86 87 mf 88

89 mf 90 91 92 f

# On Broadway

IV

Words and Music by  
BARRY MANN, CYNTHIA WEIL,  
MIKE STOLLER, and JERRY LEIBER  
Arranged by JERRY NOWAK

TROMBONE 4

Rock

© 1962, 1963 SCREEN GEMS-EMI MUSIC INC.  
Copyright Renewed  
This arrangement © 1990 SCREEN GEMS-EMI MUSIC INC.  
All Rights Reserved

08721158 P1.

Trombone 4

49 *mf* 50 51 52

53 54 55 56

57-60

61 *mf* 62 63 64

65 ON CUE 65-68

69 *mf* CRBSC. 70 *f* 71 72

73 *mf* 74 75 76

77 78 79 80

81 3 81-83 *mf* 84

2 85-86 87 *mf* 88

89 *mf* 90 91 92 *f*

# On Broadway

IV

Words and Music by  
BARRY MANN, CYNTHIA WEIL,  
MIKE STOLLER, and JERRY LEIBER  
Arranged by JERRY NOWAK

GUITAR

Rock

High voicing - CRISP ARTICULATION

Chord symbols: C, Bb, F, Eb, Db, Cb, Gb, Fb, G, Ab.

Measure numbers: 1, 2, 3, 4, 5, 6, 7, 8, 9, 10, 11, 12, 13, 14, 15, 16, 17, 18, 19, 20, 21, 22, 23, 24, 25, 26, 27, 28, 29, 30, 31, 32, 33, 34, 35, 36, 37, 38, 39, 40, 41, 42, 43, 44.

08721158 P1.

Guitar

45 Eb Db Eb Db

45 46 47 48

49 Eb Db Eb Db

49 50 51 52

53 Eb Db Eb Db

53 54 55 56

57 Ab Gb Ab Gb Ab Gb Ab A Bb

57 58 59 60

61 Eb Db Eb Db

61 62 63 64

65 ON CUE

65 66 67 68

69 Eb Db Eb Db

69 70 71 72

73 Eb Db Eb Db

73 74 75 76

77 Eb Db Eb Db

77 78 79 80

81 Ab Gb Ab Gb Ab Gb Ab A Bb

81 82 83 84

85 Eb Db Eb Db Eb Db Eb

85 86 87 88 89 90 91 92

# On Broadway

PIANO

Words and Music by  
BARRY MANN, CYNTHIA WEIL,  
MIKE STOLLER, and JERRY LEIBER  
Arranged by JERRY NOWAK

Rock

C Bb C Bb C Bb C Bb

C Bb C Bb C Bb C Bb

C Bb C Bb C Bb C Bb

C Bb C Bb C Bb C Bb

© 1962, 1963 SCREEN GEMS-EMI MUSIC INC.  
Copyright Renewed  
This arrangement © 1990 SCREEN GEMS-EMI MUSIC INC.  
All Rights Reserved

08721158 P1.

Piano

17

F Eb F Eb F Eb F F# G

17 18 19 20

C Bb C Bb C Bb C Bb

21 22 23 24

25

Db Cb Db Cb Db Cb Db Cb

25 26 27 28

29

Db Cb Db Cb Db Cb Db Cb

29 30 31 32

Db Cb Db Cb Db Cb Db Cb

33 34 35 36

Piano

37

Gb Fb Gb Fb Gb Fb Gb G Ab

37 38 39 40

Db Cb Db Cb Db Cb Db Cb Bbmi7

41 42 43 44

45

Eb Db

mf

45 46 47 48

Eb Db

49 50 51 52

Eb Db

53 54 55 56

Piano

(57) Ab Gb Ab Gb Ab Gb Ab A Bb

57 58 59 60

Eb Db Eb Db Eb Db Eb Db

61 62 63 64

(65) Eb Db Eb Db Eb Db Eb Db

65 66 67 68

(69) ON CUE Eb Bbmin Eb Bbmin Eb Bbmin Eb? Db Eb Db

69 70 71 72

(73) Eb Db Eb Db 2 2

73 74 75 76

Piano

# On Broadway

IV

Words and Music by  
**BARRY MANN, CYNTHIA WEIL,**  
**MIKE STOLLER, and JERRY LEIBER**  
 Arranged by **JERRY NOWAK**

BASS

Rock

Chord symbols and measure numbers are handwritten above the staff lines:

(45) Bass

*E<sup>b</sup> D<sup>b</sup>*

45 *mf* 46 47 48

*E<sup>b</sup> D<sup>b</sup>*

49 50 51 52

*E<sup>b</sup> D<sup>b</sup>*

53 54 55 56

(57) *A<sup>b</sup> G<sup>b</sup> A<sup>b</sup> A<sup>b</sup> B<sup>b</sup>*

57 58 59 60

*E<sup>b</sup> D<sup>b</sup>*

61 62 63 64

(65) *E<sup>b</sup> D<sup>b</sup>*

65 66 67 68

(69) ON CUE *E<sup>b</sup> D<sup>b</sup>*

*mf* CRESC. 69 70 71 72

(73) *E<sup>b</sup> D<sup>b</sup>*

73 74 75 76

*E<sup>b</sup> D<sup>b</sup>*

77 78 79 80

(81) *A<sup>b</sup> G<sup>b</sup> A<sup>b</sup> A<sup>b</sup> B<sup>b</sup>*

81 82 83 84

*E<sup>b</sup> D<sup>b</sup>*

85 86 87 88

*E<sup>b</sup> D<sup>b</sup> E<sup>b</sup> D<sup>b</sup> E<sup>b</sup>*

89 90 91 92

# On Broadway

Words and Music by  
BARRY MANN, CYNTHIA WEIL,  
MIKE STOLLER, and JERRY LEIBER  
Arranged by JERRY NOWAK

## DRUMS

### Rock

Drums

- Measures 48, 56, 60, 64, 68, 72, 76, 80, 84, 88, 92: Labeled as "Fill".
- Measure 69: Labeled "ON CUE".
- Measure 67: Labeled "Hi-HAT".
- Measures 50, 54, 58, 62, 66, 70, 74, 78, 82, 86, 90: Indicated by a double bar line with a "2" above it, suggesting a double bar line or a specific drum technique.